

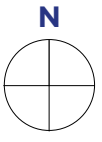



CONTEXT



ABOVE: Existing Campus Aerial image

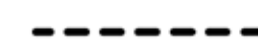

RIGHT: Retained & Demolished buildings

-  Demolished Buildings Phase 1:
Huts 2 & 3 demolished to enable construction of the Construction Block and the Sports Block
-  Demolished Buildings Phase 2:
Sports Hall & Caretakers stores demolished to enable the construction of the new Main teaching block
-  Demolished Buildings Phase 3:
Demolition of the Kingston & Bridge buildings to enable completion of the Access road, new parking and landscaping
-  Footprint of new buildings



Welcome to the Yeovil College public consultation event

This project forms part of the wider Further Education Capital Transformation (FECT) programme funded by the DfE to improve the condition of the existing college estate across the UK. Yeovil College is one of sixteen Colleges that have been targeted within Phase 2 of the FECT programme where the condition of buildings is most critical

This is a condition led programme to improve the quality and performance of learning spaces.

A detailed assessment of the condition of the Colleges buildings concluded that three buildings are at the end of their useful life, the Kingston building, Bridge building and the College's Sports hall. The proposal will demolish and replace these facilities.



ABOVE: The Kingston & Bridge buildings



BELOW: Sports hall

